

P6

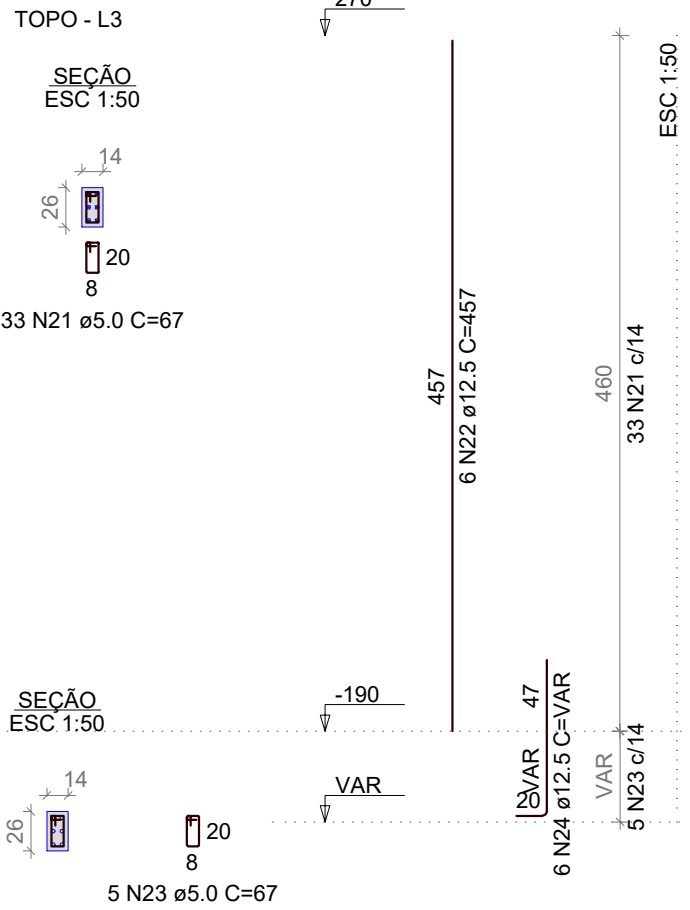

P7

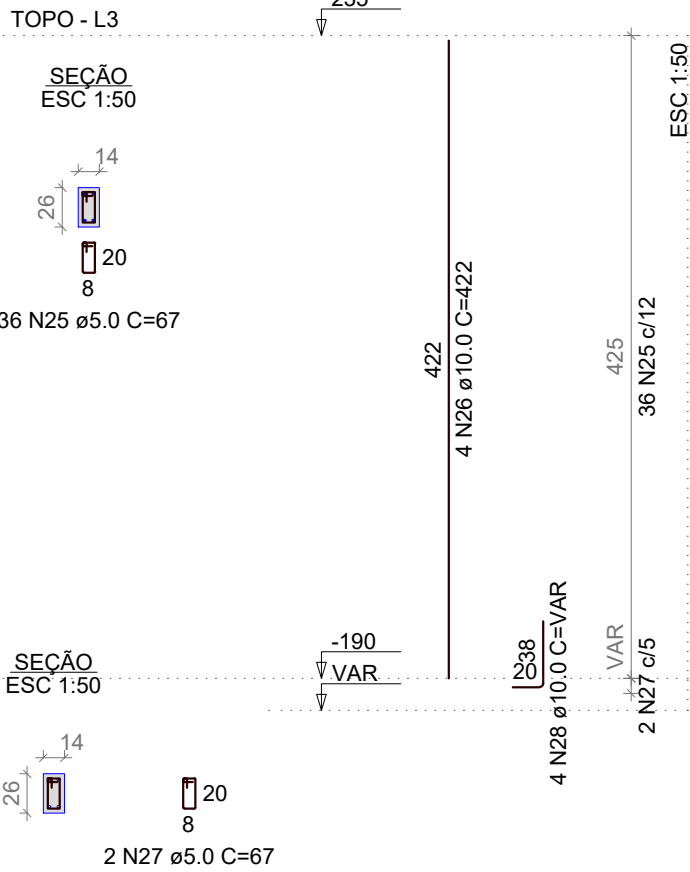

P9

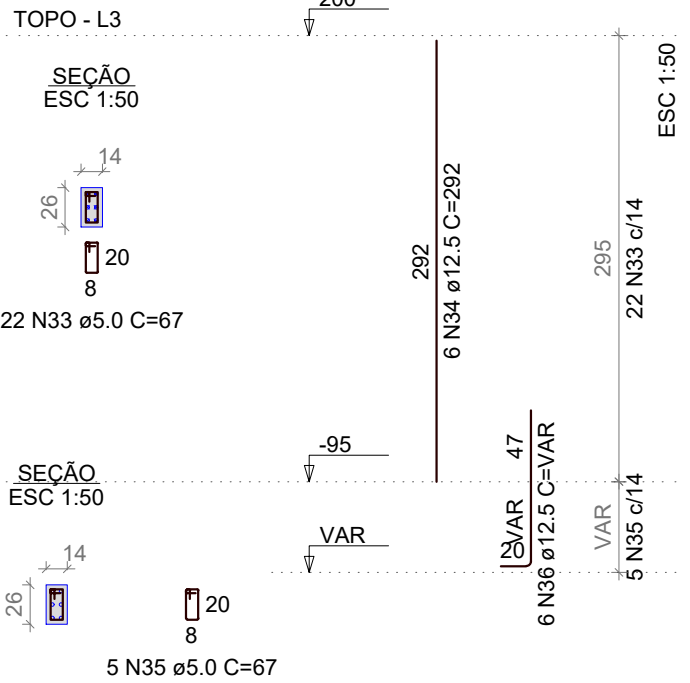

P11

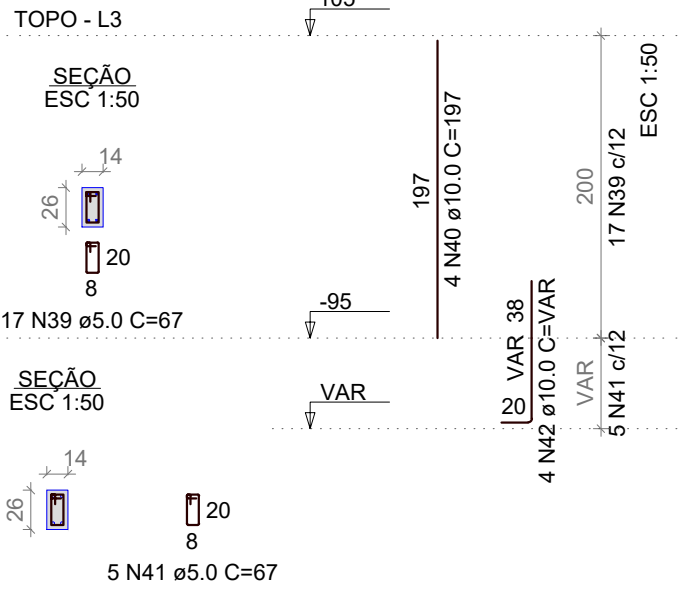

P13

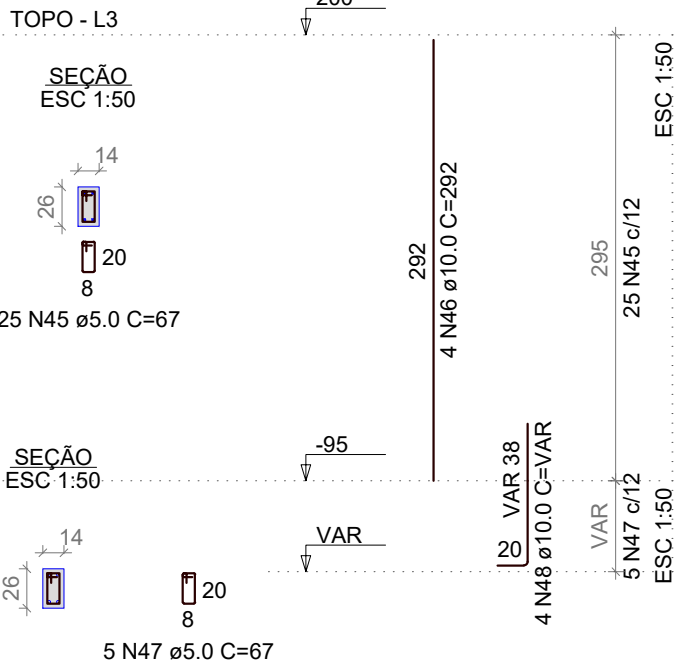

P14

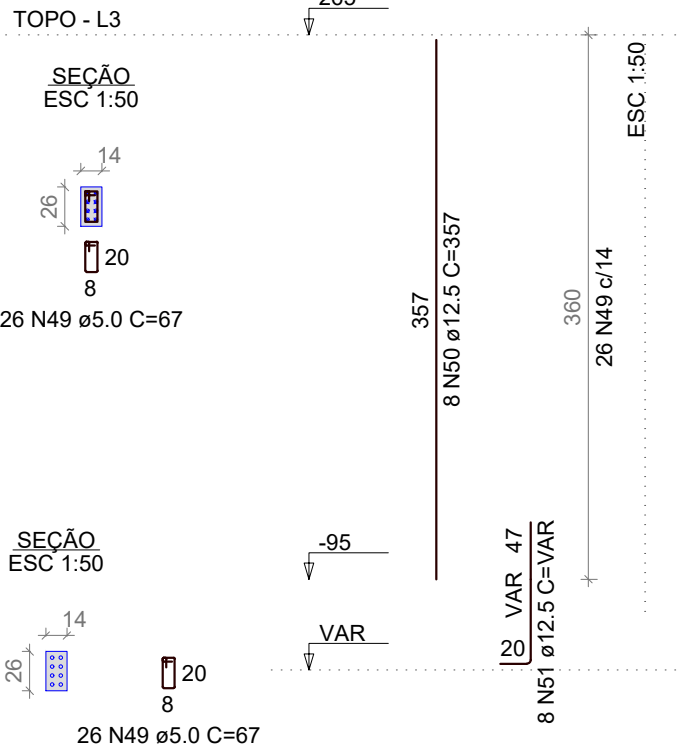

P15

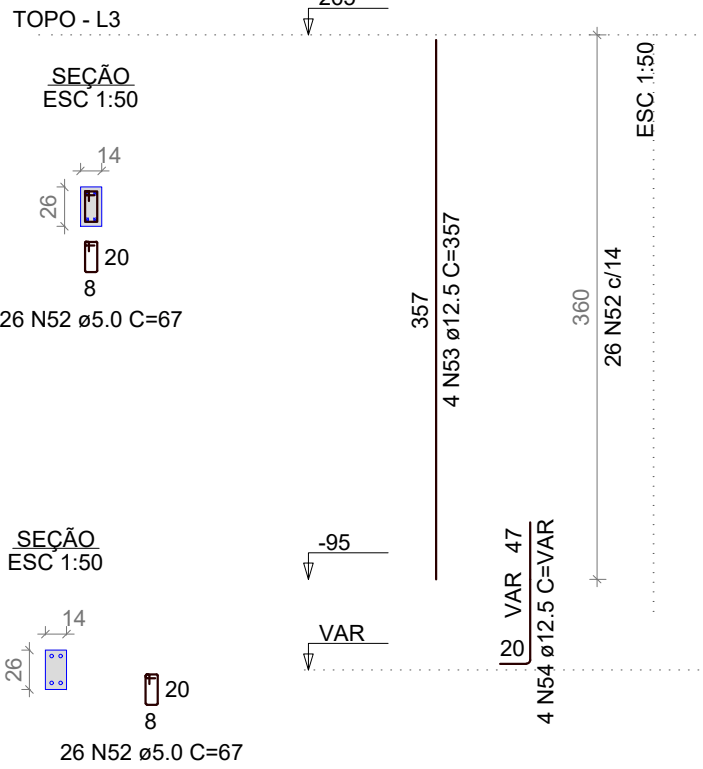

P16

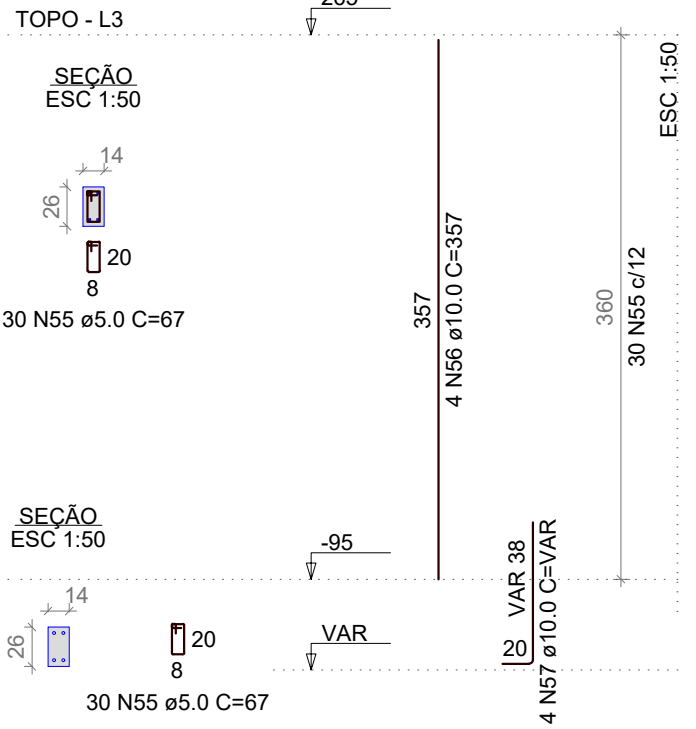

PILARES DE PRUMADA



Jayme Rodrigues Macedo
Engenheiro Civil
Responsável técnico
(47) 99242-3022
certacte@gmail.com

Proprietário:
ALEXANDRE HENRIQUE SCHOLL
Endereço:
Rua Henrique Michels
Velha/Blumenau/SC